



University of Michigan

2019 – 2020 Returning Resident Housing Application for West Quad 7 Person

Suite In order to be considered for this housing option, the following conditions must be met:

1. All students must be eligible to participate in Returning Resident Housing (review “Who is Eligible to Participate” on the Housing website: <https://housing.umich.edu/returning-resident-housing/>).
2. All rooms must be filled.
3. This form (including signatures from each student and the statement noted above) must be submitted to the Housing Information Office no later than **12:00 pm (Noon) on January 16, 2019**. The Housing Information Office is located in the Student Activities Building, room 1011. We encourage actual paper submission to ensure there are no technological glitches in our receipt of your application.
4. Applicant groups can be mixed gender but must be single gender within a given room (i.e., a male and female cannot share a double room).

All applicants will be notified by email on January 18, 2019 (most likely after 12:00 pm Noon).

Please check your email frequently. If your group is offered a suite, everyone in the group must submit their contract within 24 hours; if there are any outstanding contracts for any group members, the assignment for the group will be rescinded and offered to another group. The group will be contacted by the Hall Director after contracts have been submitted to discuss what the group may be able to contribute to the community.

If you have questions about this application contact University Housing at housing@umich.edu.

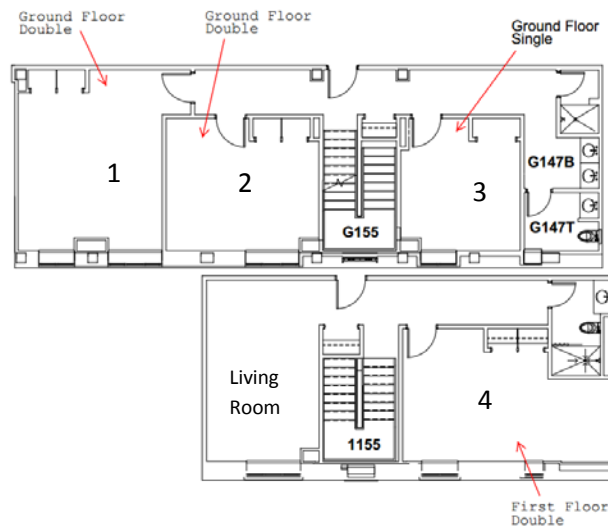

Continued on next page

Please indicate the room each person will be living in if accepted into the 7 Person Suite in West Quad.

Room 1: Ground Floor Double (Rate Type = RH-3)

Student Name: _____ UMID: _____

Signature: _____ Uniqname: _____

Student Name: _____ UMID: _____

Signature: _____ Uniqname: _____

Room 2: Ground Floor Double (Rate Type = RH-3)

Roommate 1 Name: _____ UMID: _____

Signature: _____ Uniqname: _____

Roommate 2 Name: _____ UMID: _____

Signature: _____ Uniqname: _____

Room 3: Ground Floor Single (Rate Type = RH-2)

Roommate 1 Name: _____ UMID: _____

Signature: _____ Uniqname: _____

Room 4: First Floor Double (Rate Type = RH-3)

Student Name: _____ UMID: _____

Signature: _____ Uniqname: _____

Student Name: _____ UMID: _____

_____ Uniqname: _____

Signature: