



University of Michigan

2019 – 2020 Returning Resident Housing Application for Alice Lloyd Hall **6 Person Suite**

Alice Lloyd residence hall has an ethos rooted in artistic expression and linking creativity with academic excellence. This residence houses residents affiliated with the Lloyd Hall Scholars Program [LHSP] as well as students who are not part of this Michigan Learning Community. Applicants for the Six Person Suites do not need to be affiliated with LHSP to apply for this housing option.

In order to be considered for this housing option, the following conditions must be met:

1. All students must be eligible to participate in Returning Resident Housing (review “Who is Eligible to Participate” on the Housing website: <https://housing.umich.edu/returning-resident-housing/>).
2. All rooms must be filled.
3. This form (including signatures from each student and the statement noted above) must be submitted to the Housing Information Office no later than **12:00 pm (Noon) on January 16, 2019**. The Housing Information Office is located in the Student Activities Building, room 1011. We encourage actual paper submission to ensure there are no technological glitches in our receipt of your application.
4. Applicant groups can be mixed gender but must be single gender within a given room (i.e., a male and female cannot share a double room).

All applicants will be notified by email on January 18, 2019 (most likely after 12:00 pm Noon).

Please check your email frequently. If your group is offered a suite, everyone in the group must submit their contract within 24 hours; if there are any outstanding contracts for any group members, the assignment for the group will be rescinded and offered to another group. The group will be contacted by the Hall Director after contracts have been submitted to discuss what the group may be able to contribute to the community.

If you have questions about this application contact University Housing at housing@umich.edu.

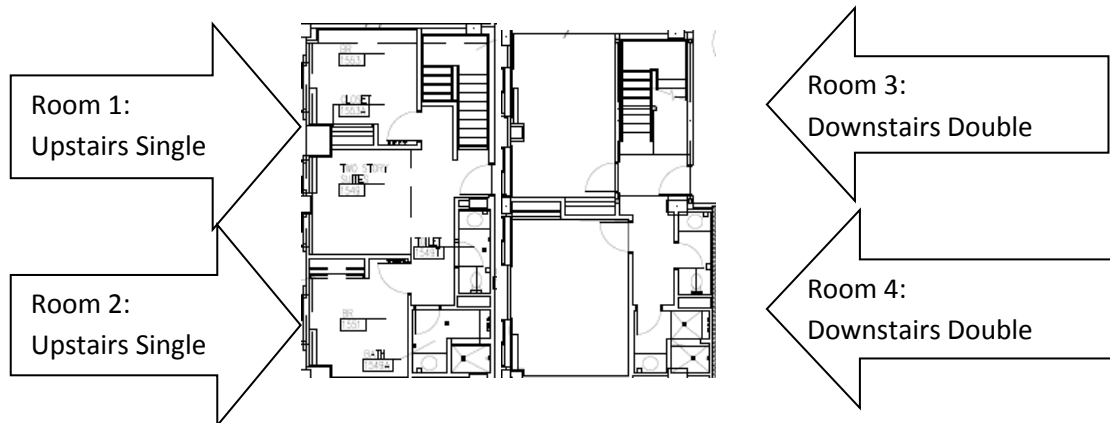

Continued on next page

Please indicate the room each person will be living in if accepted into one of the 6 Person Suites in Alice Lloyd.

Room 1: Upstairs Single (Rate Type = RH-1)

Student Name: _____ UMID: _____

Signature: _____ Date: _____

Room 2: Upstairs Single (Rate Type = RH-1)

Student Name: _____ UMID: _____

Signature: _____ Date: _____

Room 3: Downstairs Double (Rate Type = RH-2)

Roommate 1 Name: _____ UMID: _____

Signature: _____ Date: _____

Roommate 2 Name: _____ UMID: _____

Signature: _____ Date: _____

Room 4: Downstairs Double (Rate Type = RH-2)

Roommate 1 Name: _____ UMID: _____

Signature: _____ Date: _____

Roommate 2 Name: _____ UMID: _____

Signature: _____ Date: _____

Submission of this application does not guarantee a space in University Housing.